Trumpet 2

Arroz con Habichuelas

Salsa - El Gran Combo

Intro ♩ = 138

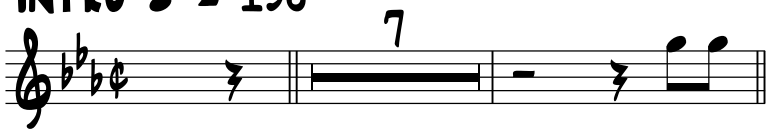

Brass

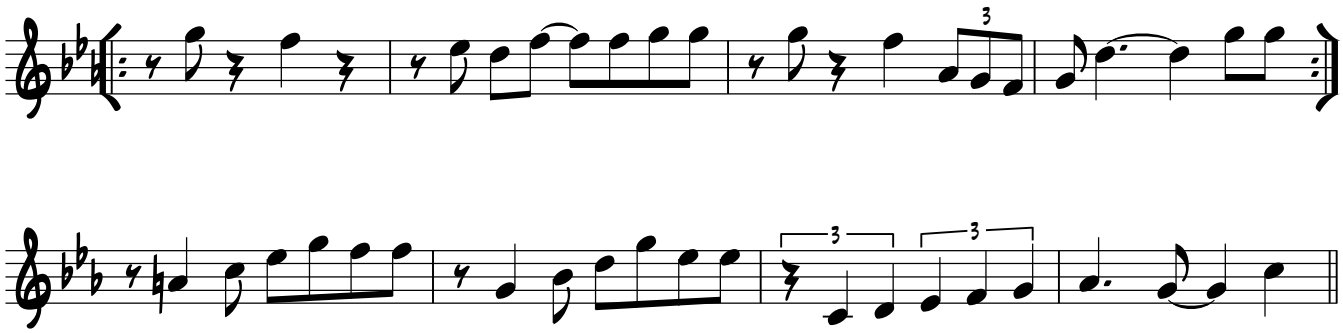

Chorus 1 & 2

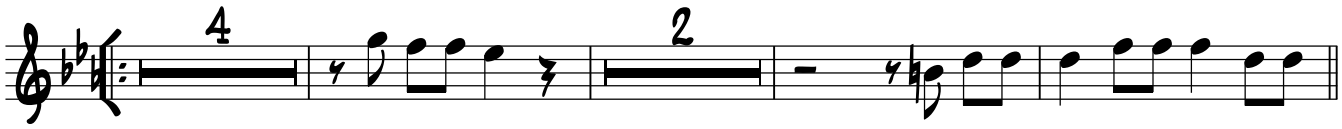

Verse 1 & 2

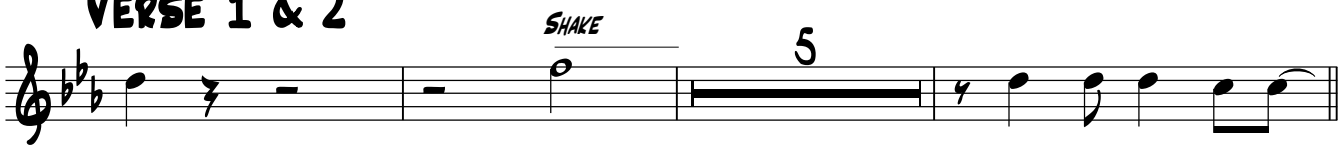
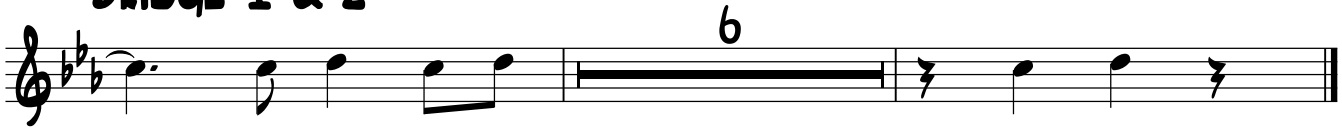
Bridge 1 & 2