Bass

Here We Are
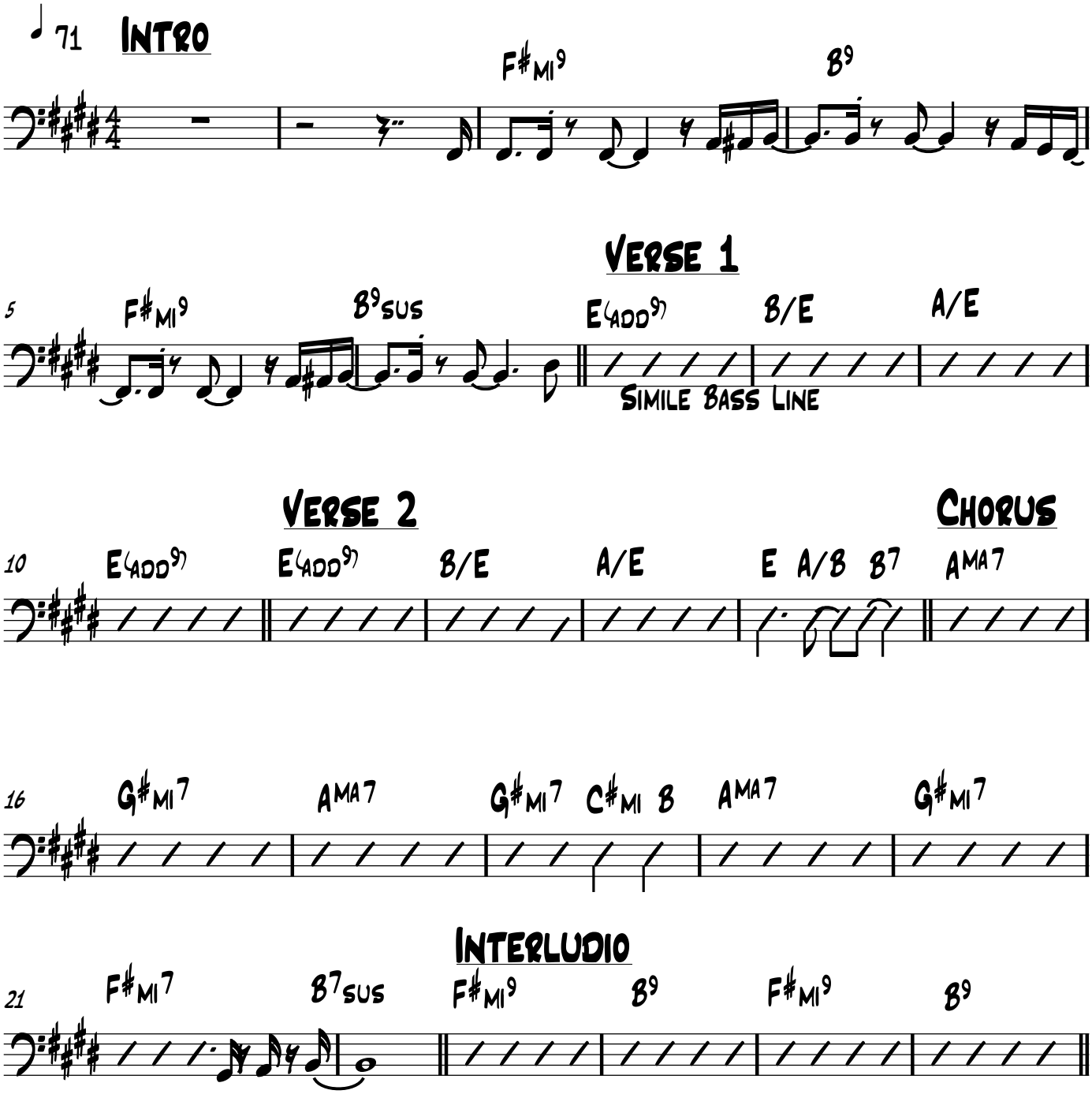
(Live Version- Gloria Estefan)