Trombone 1

# Locura de Amor

Salsa - Gilberto Sta. Rosa

## Intro

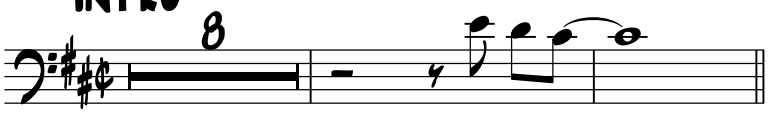


## Verse 1

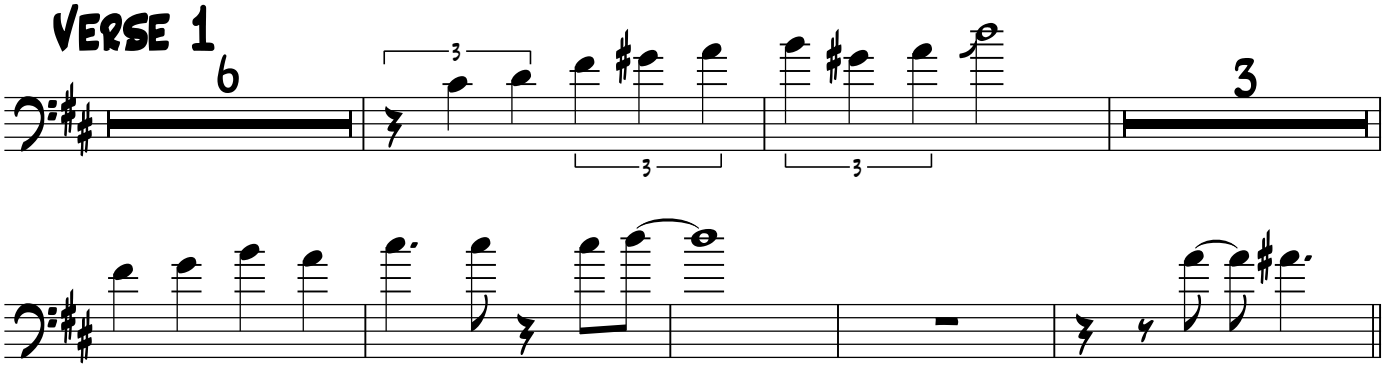


## Verse 2

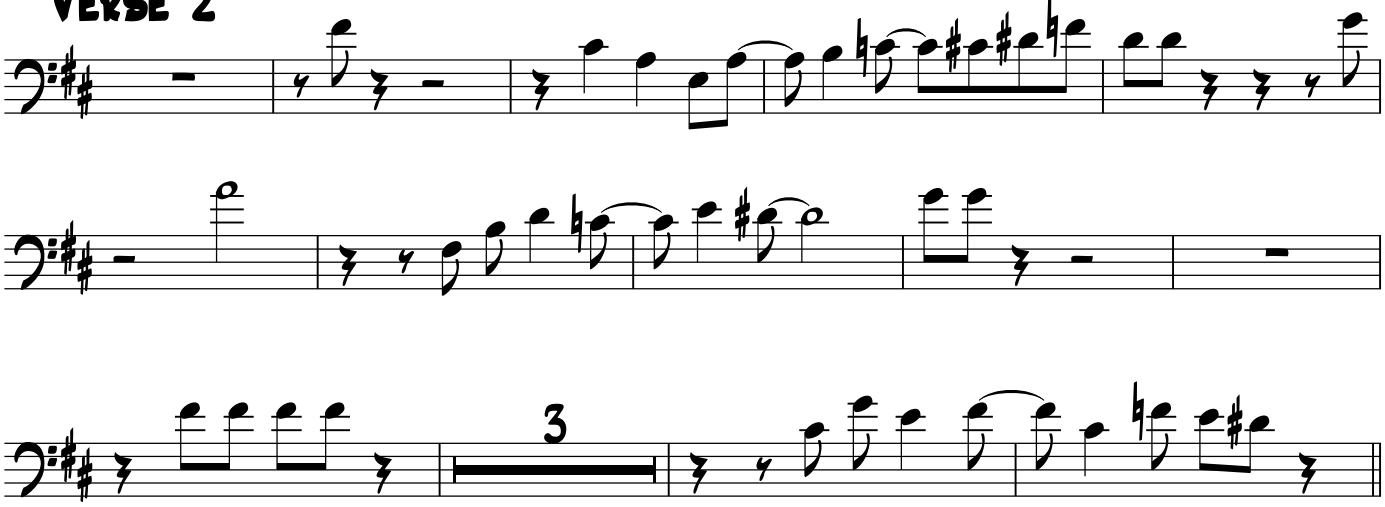

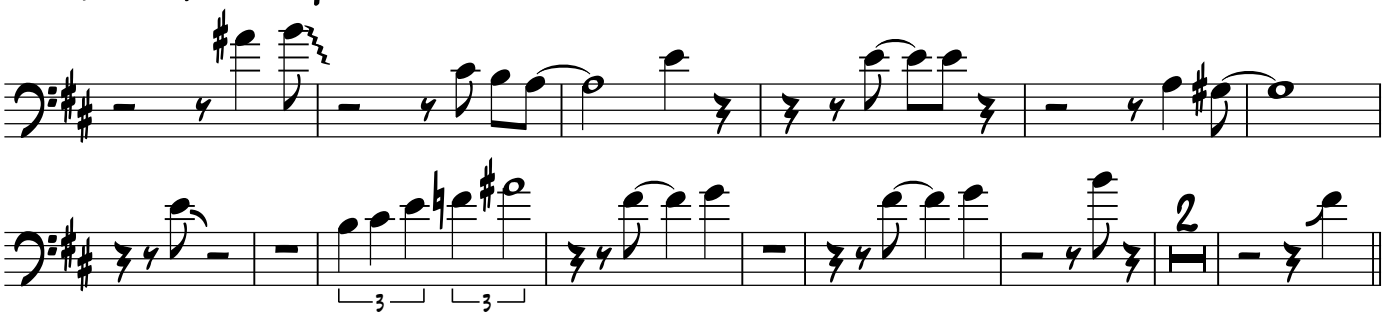
## Chorus/Bridge 1